

The Intelligent Table solution breaks new ground in the management of table games, delivering a unique user experience and innovative features.

Intelligent Table combines comprehensive accounting and player tracking with the tools you need to provide the highest level of customer service and excitement.

Maximum Control with Minimum Disruption

Intelligent Table interacts with various table devices to control the game, compile accurate ratings and ensure that your players are properly rewarded. Automation is maximized so your dealers can deal, your inspectors can inspect and your players can play without disruption.

Enhanced Customer Service

Intelligent Table helps to build a detailed profile of your customers' activity and underpins your bonuses, comps and credit.

We can help you to streamline your gaming operation, enabling your team to focus on servicing your customers.



The information you need to make the right comping decisions is available at your fingertips and you can drill down for further detail as required.

Ratings and player profiles are compiled quickly and accurately and can be viewed and analyzed in the format of your choice.

Efficiency and Control

Intelligent Table underpins your table operations, delivering real-time monitoring and seamless integration with your slots, poker, cage, count, surveillance, F&B and marketing operations.

- Instant opening and closure
- Secure and audited fills and credits
- Reconciliation of count and estimated drop
- Staff analysis and player associations
- Real-time monitoring of all facets of the operation
- Flexible reporting and analysis
- Automated alarms and email notifications

Intelligent Table provides the tools and information you need to ensure that you spread the right games and limits at the right time and that your staffing is right sized at all times. The result is a slick operation with the right gaming product and carefully controlled costs.

Loyalty and Bonusing

Intelligent Table enables you to:

- Accurately record drop and theoretical win
- Create and convert anonymous ratings
- Allocate and track comps
- Deliver a compelling loyalty club
- Manage credit lines and markers
- Comprehensively manage junket operations
- Enhance the gaming experience with bonus awards

Intelligent Table comprises a range of innovative bonuses to increase excitement and help you to influence your customers' gaming behavior.

User Interface and Technology

Intelligent Table combines unrivalled functionality with the technology of the touch-screen revolution. As touch devices become a part of our daily lives, a new generation of technologies has evolved. Intelligent Table utilizes these technologies and user interface techniques to deliver a system so intuitive you could use it without training.

Intelligent Table is built upon the latest Microsoft .NET Framework with a Windows Presentation Foundation user interface.

These leading-edge technologies have enabled us to push the boundaries of table management, allowing you to deploy the solution in the way which suits your organization. Whether you would like fixed devices, portable wireless devices or a combination, we have the solution.

Our interoperability is second to none. We can support all relevant GSA standards and have created a framework to quickly build connectors to any type of business application.

Some features of *Intelligent Tables* include...

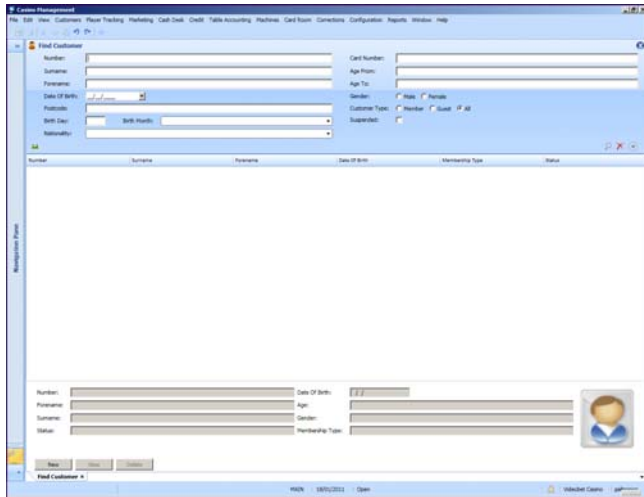

Find a Customer

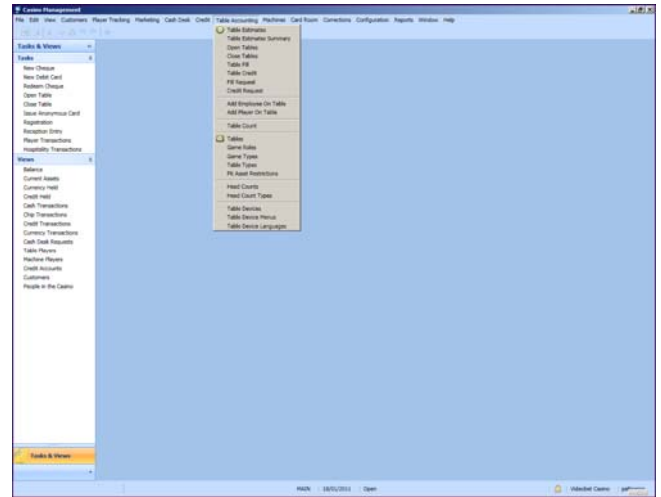

Table Accounting

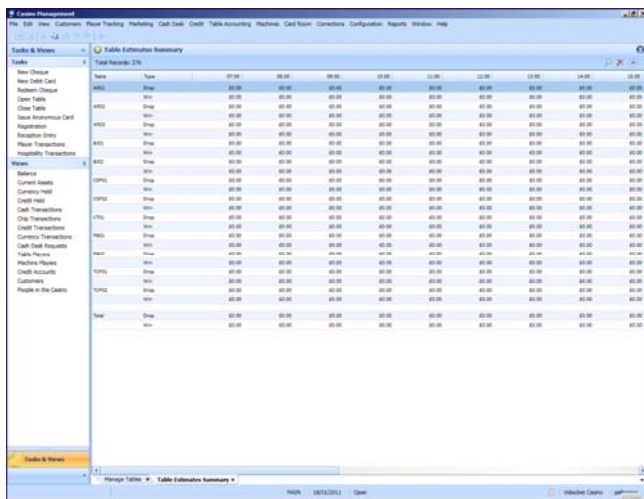

Table Estimates Summary

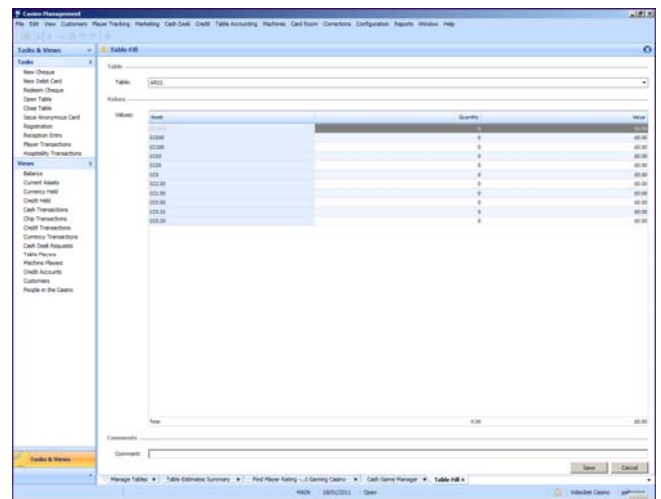
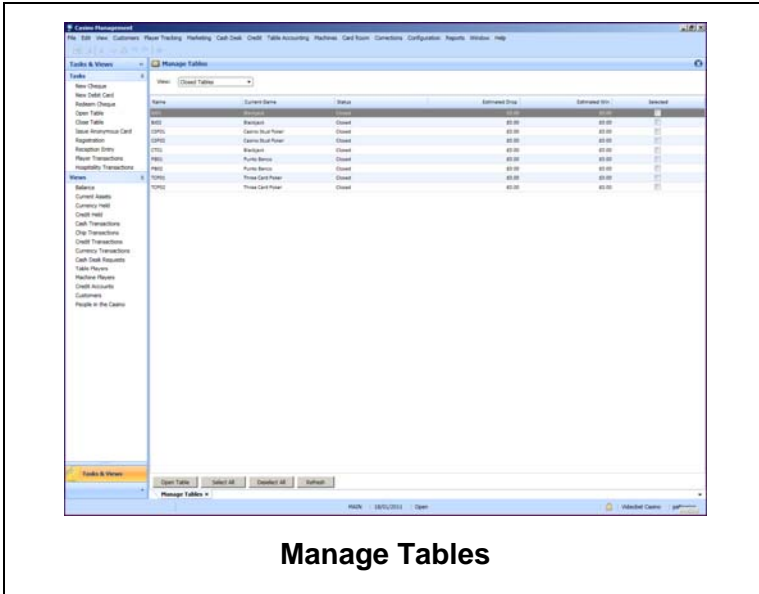
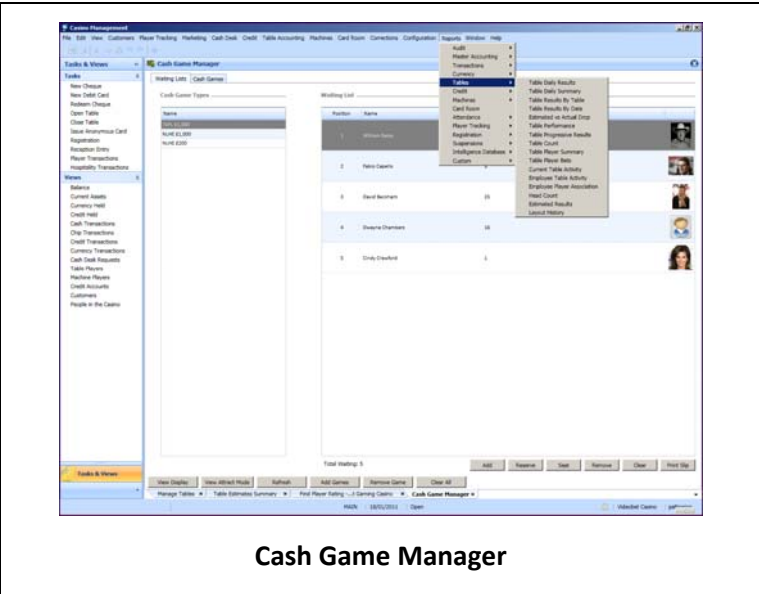

Table Fill



Manage Tables



Cash Game Manager

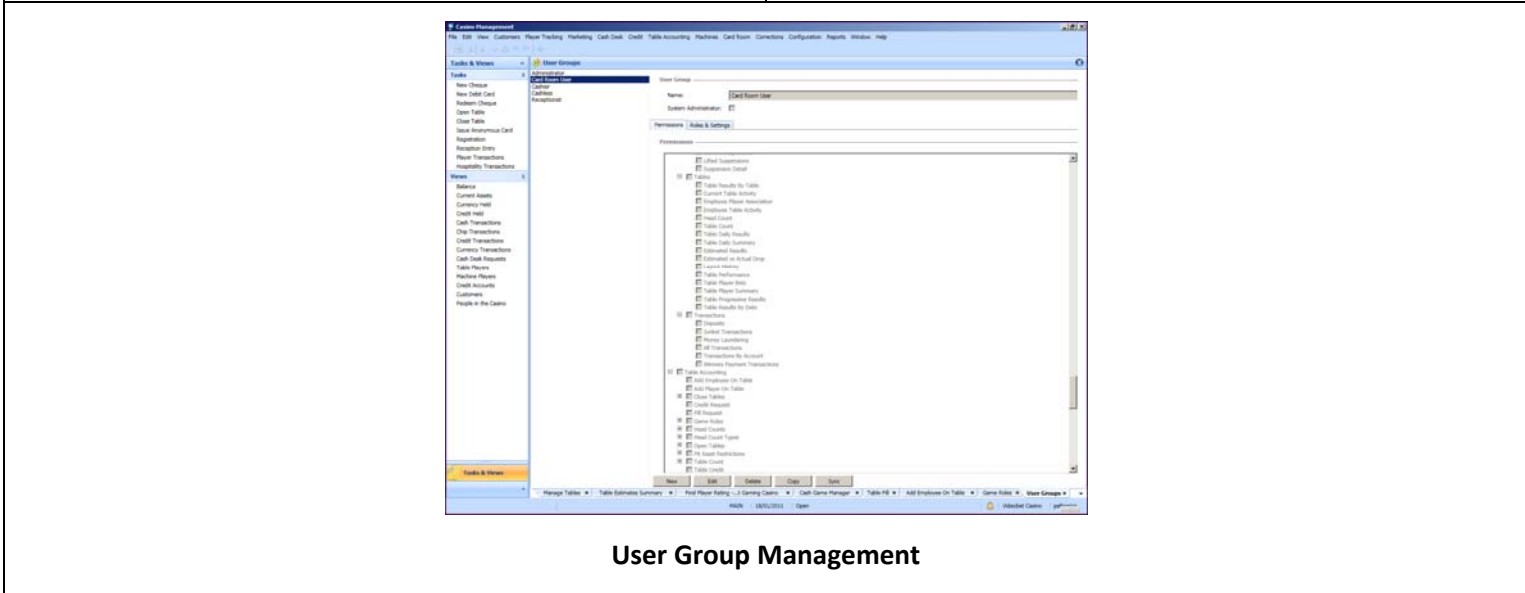

User Group Management

Paltronics Table Controller

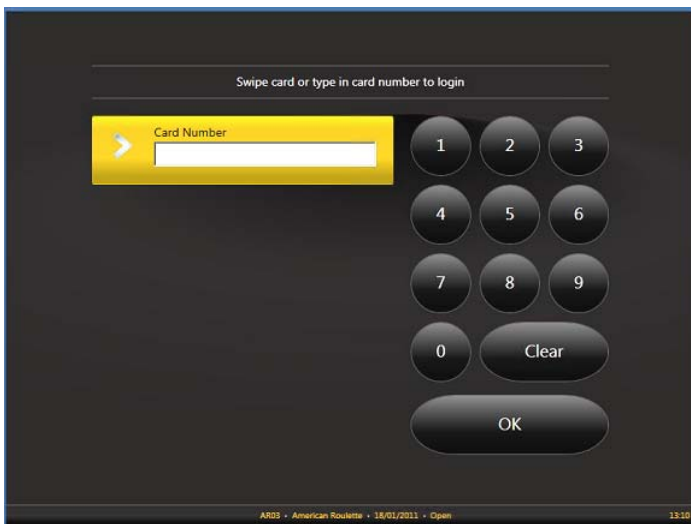

Table Controller Login



Select Table

| | |
|----------------|-------------------------|
| Add Player | |
| Remove Player | |
| Select Table | Table Estimate |
| Player Drop | Opening Float £0.00 |
| Average Bet | Current Float £0.00 |
| Accounting | Net Fills: £0.00 |
| Player Menu | Drop: £0.00 |
| Current Result | Estimated Result: £0.00 |
| Add Employee | Hold %: 0.00 % |
| Log out | |
| Exit | |

Close

paltronics AR03 - American Roulette - 18/01/2011 - Open Normal 12:20

Table Estimate

| | | |
|----------------|---------------------------------------|-------------|
| Add Player | Find Player | |
| Remove Player | | |
| Select Table | Surname | Card Number |
| Player Drop | | |
| Average Bet | Forename | |
| Accounting | 1 2 3 4 5 6 7 8 9 0 - = BACK SPACE | |
| Player Menu | TAB Q W E R T Y U I O P [] \ | |
| Current Result | CAPS LOCK A S D F G H J K L ; ' ENTER | |
| Add Employee | SHIFT Z X C V B N M , . SHIFT | |
| Log out | CANCEL | FIND CLEAR |
| Exit | | |

paltronics AR03 - American Roulette - 18/01/2011 - Open Normal 12:21

Find a Player Account

| | | | | | |
|----------------|---------------|--------|--------------------|-------------|---------------|
| Add Player | Name | Status | Surname: Bates | | |
| Remove Player | William Bates | | Forename: William | | |
| Select Table | | | Number: 5 | | |
| Player Drop | | | Membership: Silver | | |
| Average Bet | | | Today | | |
| Accounting | | | Turnover | Drop | Points Earned |
| Player Menu | | | £84,605.00 | £0.00 | 228433 |
| Current Result | | | Session | | |
| Add Employee | | | Turnover | Average Bet | Points Earned |
| Log out | | | £84,605.00 | £5.00 | 228433 |
| Exit | | | Weighted Avg. | Chips In | Chips Out |
| | | | £5.00 | £0.00 | £0.00 |
| | | | Drop | Win / Loss | |
| | | | £0.00 | £0.00 | |
| | | | Start Time | Time Played | |
| | | | 09:52 | 02:25 | |
| | | | Session | Signature | |

paltronics AR03 - American Roulette - 18/01/2011 - Open Normal 12:19

Player Account Record

| | | |
|----------------|--------------------------|--|
| Add Player | Enter Player Drop Amount | |
| Remove Player | | |
| Select Table | Amount | |
| Player Drop | | |
| Average Bet | | |
| Accounting | | |
| Player Menu | | |
| Current Result | | |
| Add Employee | | |
| Log out | | |
| Exit | | |

1 2 3
4 5 6
7 8 9
0 00 000
Clear
OK Cancel

paltronics AR03 - American Roulette - 18/01/2011 - Open Normal 12:22

Player Drop Amount

Open Table

Close Table

Fill Request

Confirm Fill

Credit Request

Confirm Credits

Bet Level

Float Entry

Back

Enter Average Bet Amount

Amount

1 2 3

4 5 6

7 8 9

0 00 000

Clear

OK Cancel

paltronics AR03 - American Roulette - 18/01/2011 - Open Normal 12:23

Average Bet Amount

Open Table

Close Table

Fill Request

Confirm Fill

Credit Request

Confirm Credits

Bet Level

Float Entry

Back

Change Bet Level

Minimum (Currently £5.00)

0.00

Maximum (Currently £10.00)

£0.00

1 2 3

4 5 6

7 8 9

0 00 000

Clear

OK Cancel

paltronics AR03 - American Roulette - 18/01/2011 - Open Normal 12:25

Change Bet Level

Open Table

Close Table

Fill Request

Confirm Fill

Credit Request

Confirm Credit

Bet Level

Float Entry

Back

Credit Request

| Asset | Quantity | Value |
|--------|----------|-------|
| CC1000 | 0 | £0.00 |
| CC500 | 0 | £0.00 |
| CC100 | 0 | £0.00 |
| CC50 | 0 | £0.00 |
| CC25 | 0 | £0.00 |
| CC5 | 0 | £0.00 |
| CC2.50 | 0 | £0.00 |
| CC1.00 | 0 | £0.00 |
| CC0.50 | 0 | £0.00 |
| CC0.25 | 0 | £0.00 |
| CC0.20 | 0 | £0.00 |
| Total | 0.00 | £0.00 |

1 2 3

4 5 6

7 8 9

0 00 000

Clear

Enter

OK Cancel

paltronics AR03 - American Roulette - 18/01/2011 - Open Normal 12:24

Credit Request